

U.S. ROUTE 19

N67°00'30"E 200.00'

N67°00'30"E

N/F JOHN C. & TIMOTHY CWIK

W.P.P. Co. #368787
B.T. Co. # 362
2

W.P.P. Co. #539861

W.P.P. Co. #368786
B.T. Co. #632

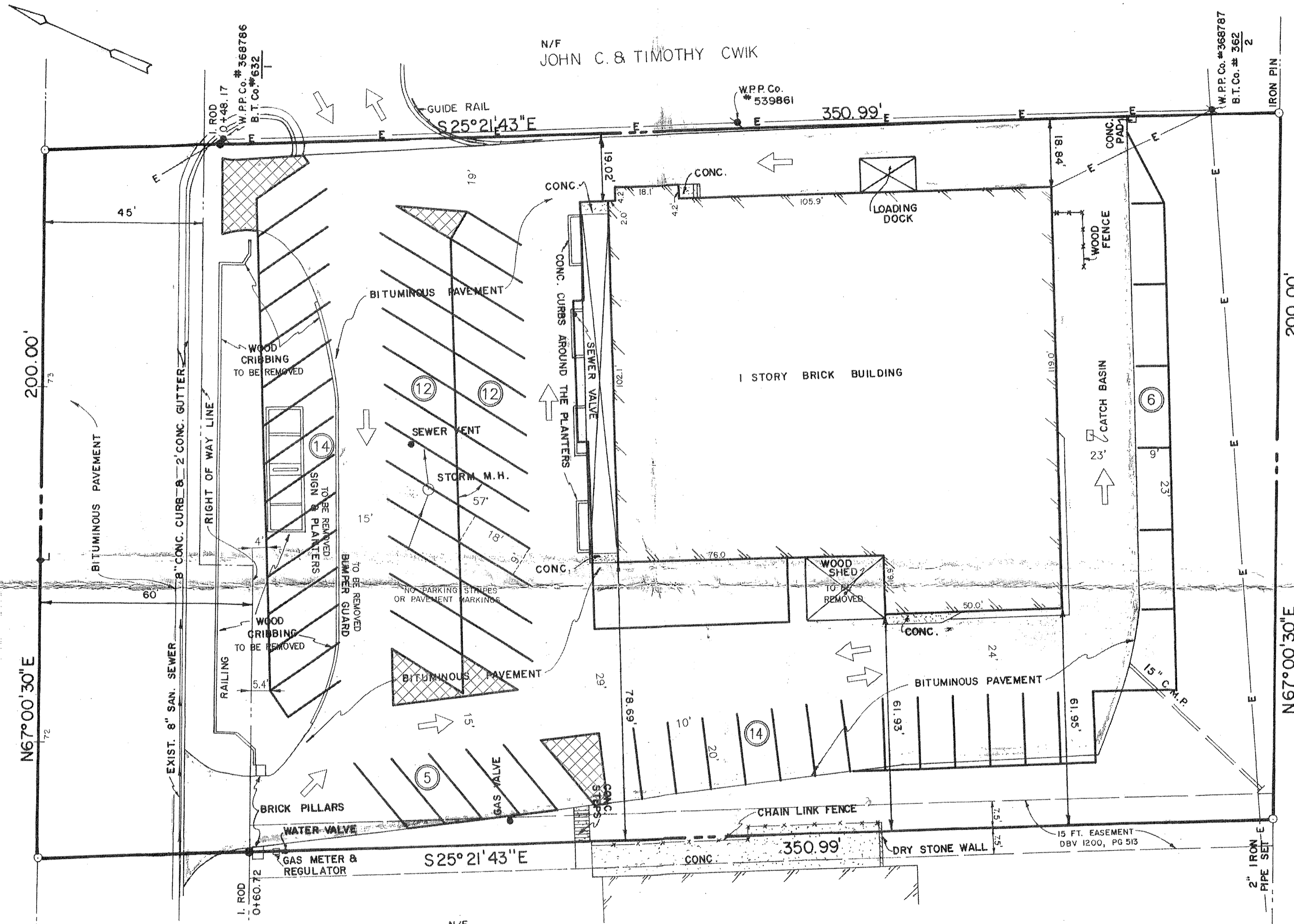

N/F THOMAS HOMES, INC.

200.00'

N67°00'30"E

N/F SEVEN TEN FIFTH AVENUE ASSOC.

TOTAL AREA
1.612 AC.

63 PARKING SPACES

NOTE:
PROPERTY IS IN ZONE C (AREA OF MINIMAL FLOODING)
AS SHOWN ON THE FIRM FLOOD INSURANCE RATE
MAP NO. 422152 0005 A PETERS TOWNSHIP.

PROPERTY SURVEY
SITUATE
PETERS TOWNSHIP, WASHINGTON COUNTY, PENNSYLVANIA
FOR

L Z McMURRAY TRUST

SCALE: 1" = 20'

MAY, 1993

ELLIOTT SURVEYING, INC.
SURVEYORS & ENGINEERS
80 CENTER CHURCH RD.
McMURRAY, PA. 15317

DATE	BY	DESCRIPTION
10-25-93	KL	BLDG DIM.
REVISIONS		